

If X.USB driver has been installed, there should be a tray icon as below when X.USB is plugged. If not, please help check whether the device is disabled.

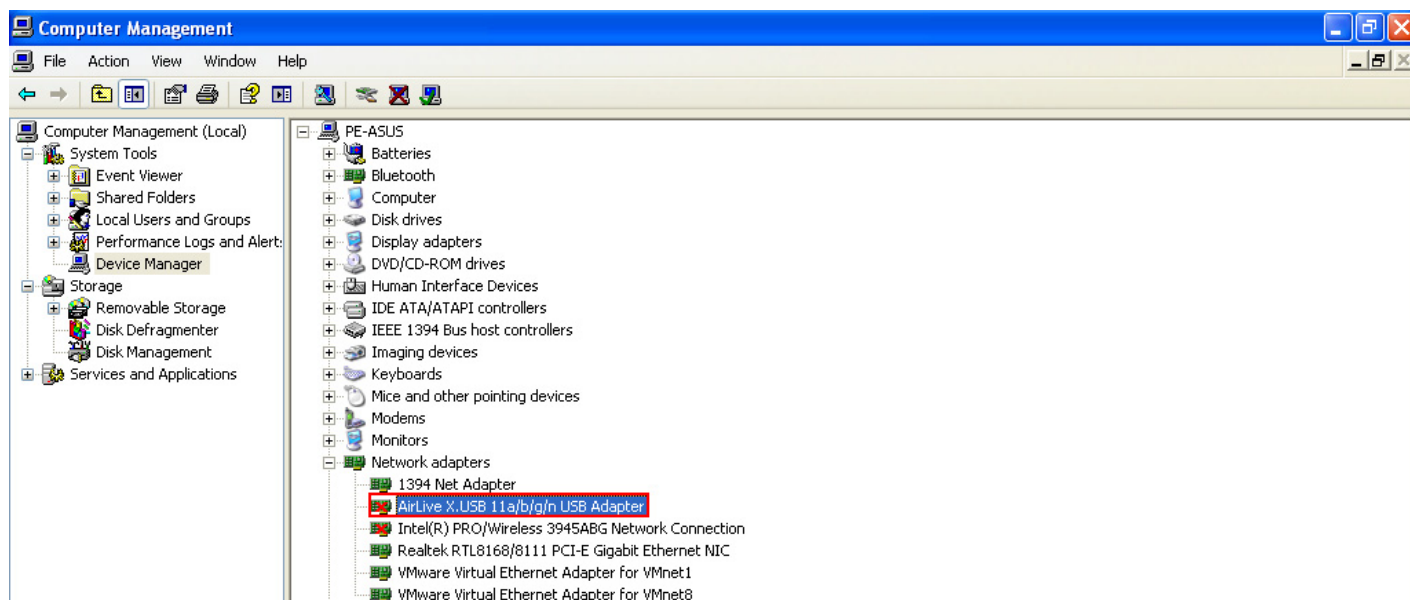

Please do the followings:

1. Plug X.USB into the PC.
2. Click right button of the mouse on the desktop icon " My computer", and choose Manage.
3. Click "Device Manager" >> Network adapters and check whether X.USB is disabled.
4. If disabled, please click right button of the mouse and choose enable.



If it is still the same, please try to uninstall and re-install the driver.